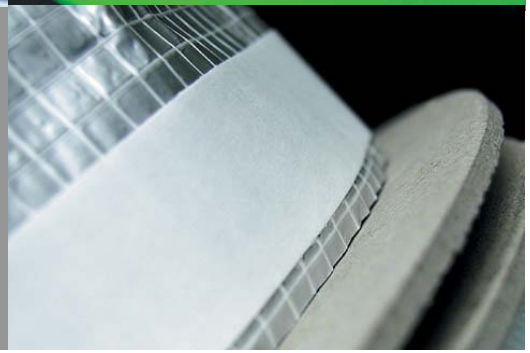

illmod Trioplex

Isepaisuv paigaldustihend

An RPM Company

Funktsioon

Õhu- ja veekindel

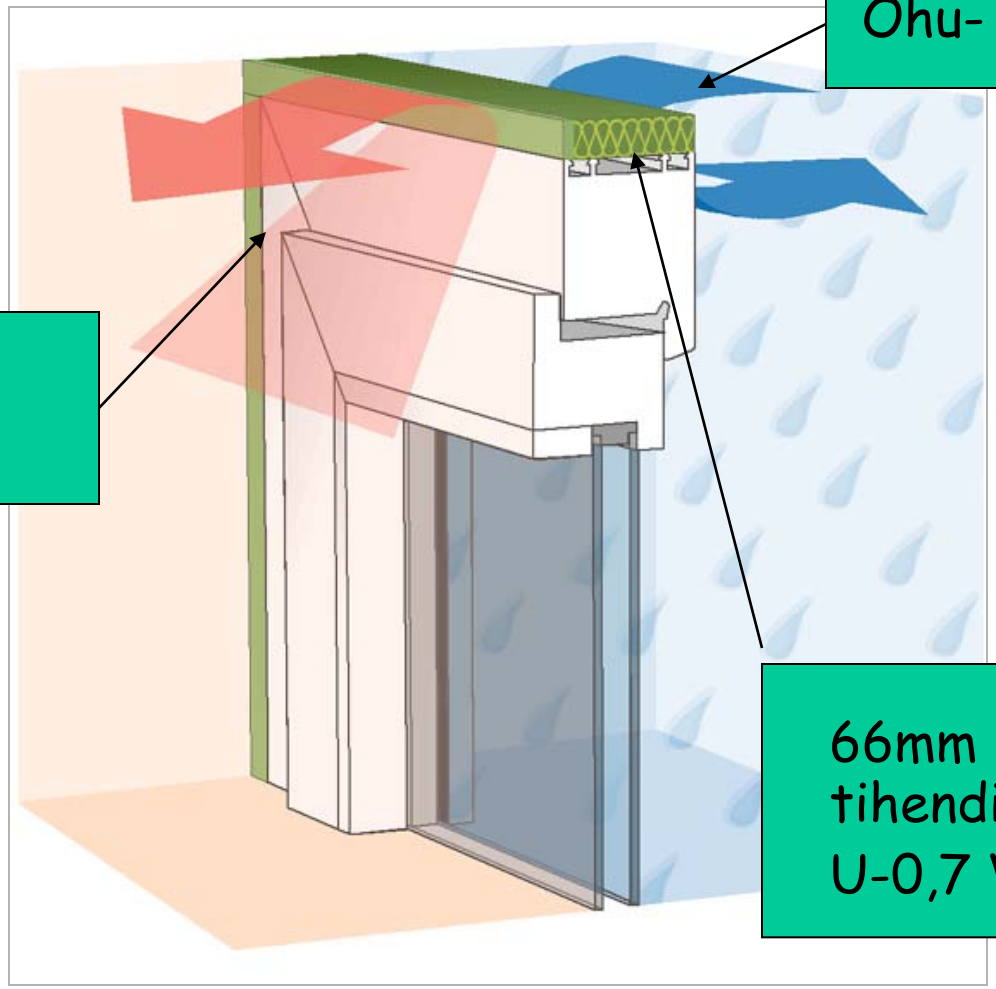

Aurukindel

66mm illmod Trioplex
tihendi soojusjuhtivus
U-0,7 W/m²K

Paigaldus

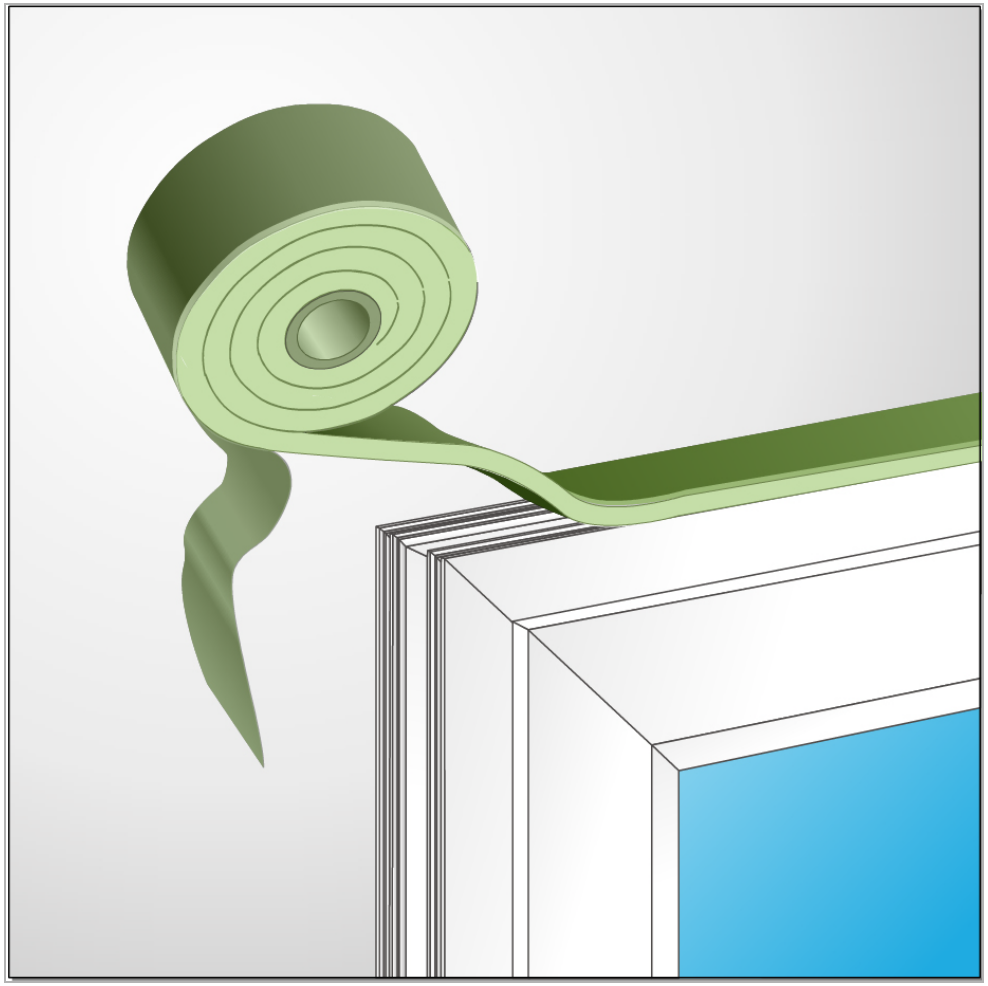

Illmod Trioplex'i on lihtne paigaldada!

Paigaldus 1

Puhasta raam.

Paigaldus 2

Ava rull ja lõika ära esimesed 3cm.

Säilita roheline riba, et saaksid rulli vajadusel sulgeda.

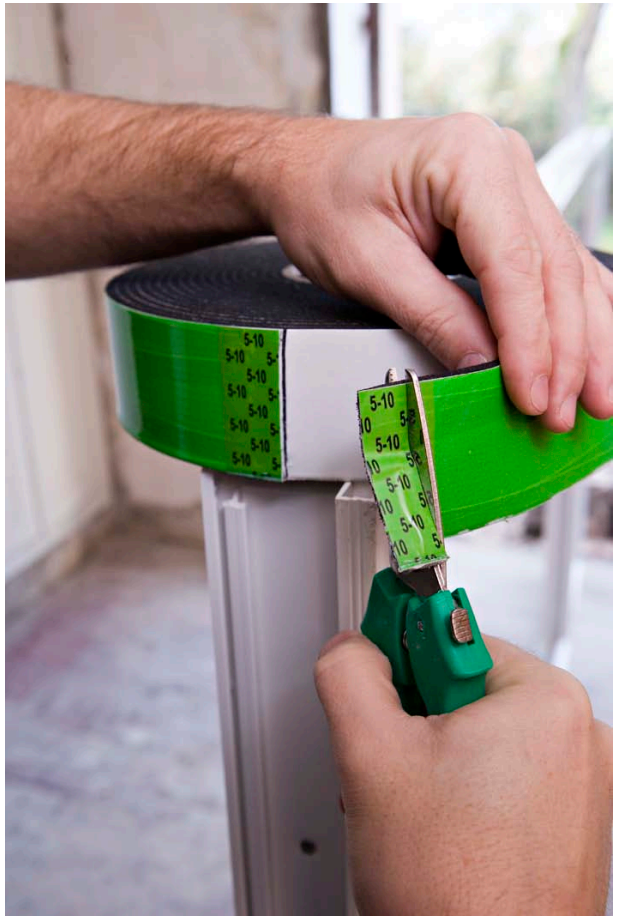

Paigaldus 3

Eemaldades paberi liimikihilt võid alustada tihendi paigaldamist.

Veendu, et valge külg jääks sissepoole.

Paigaldus 4

Paigaldus 5

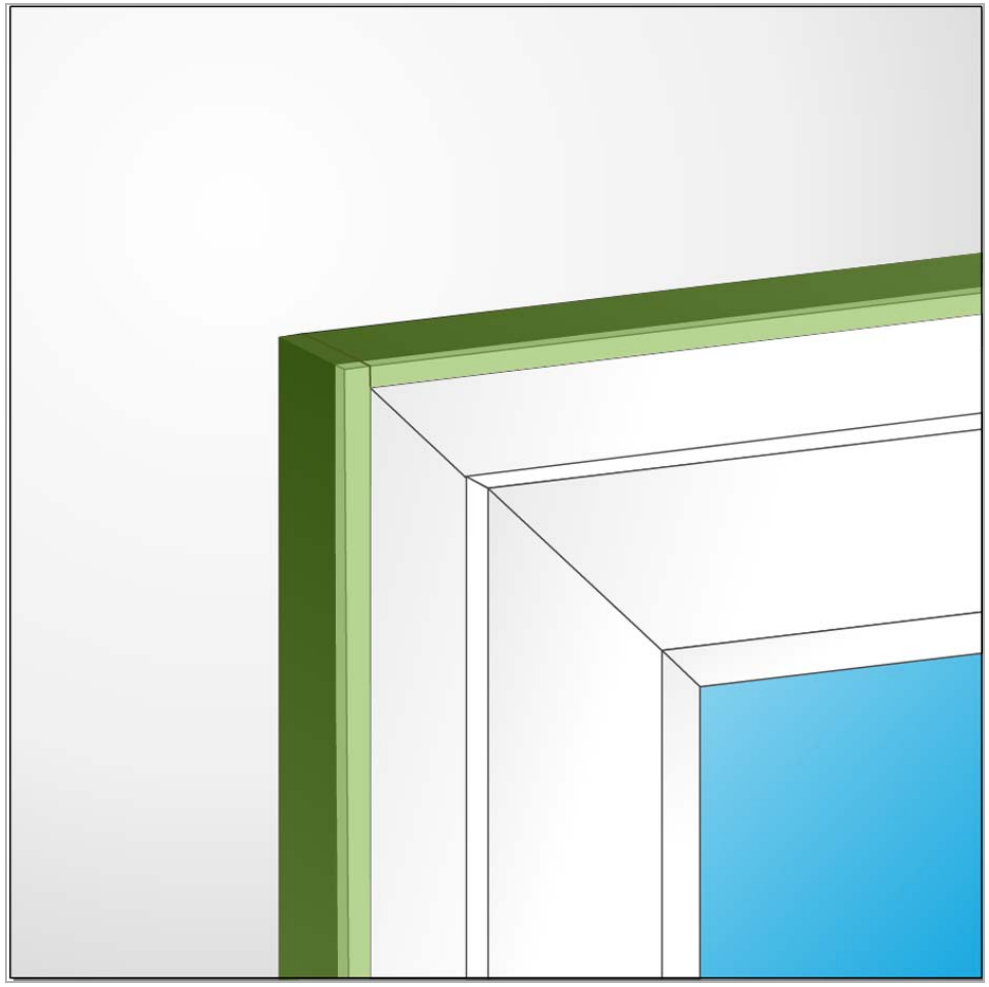

Nurkades lõika tihend lahti, sest painutatuna ei toimu paisumist.

Nurgad 1

Nurgad 2

Tihendi jätkamine

Paigaldus

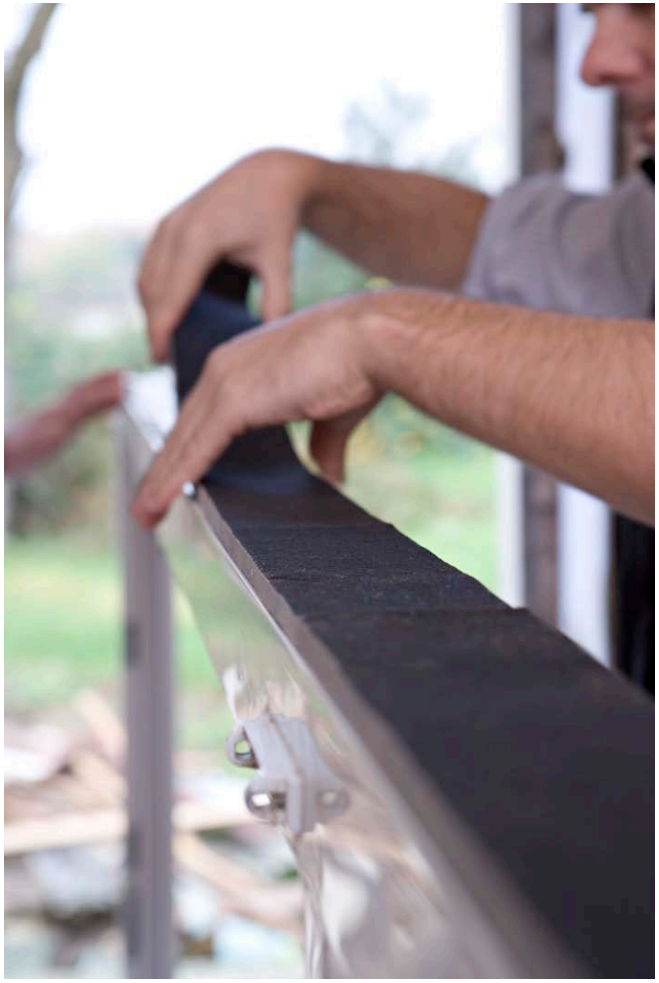

Lõpptulemus

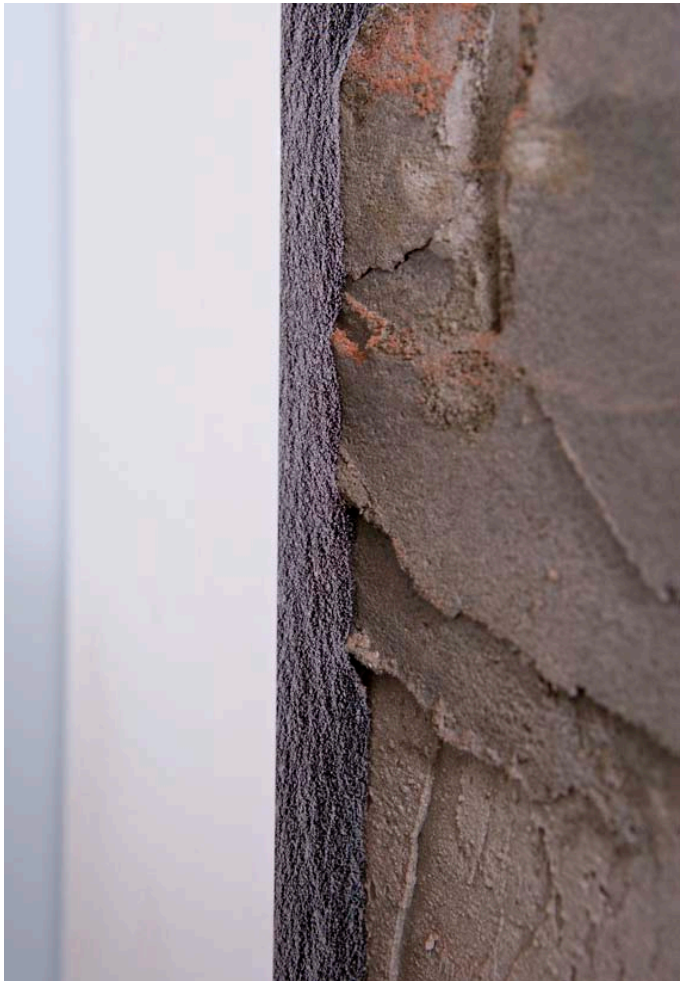

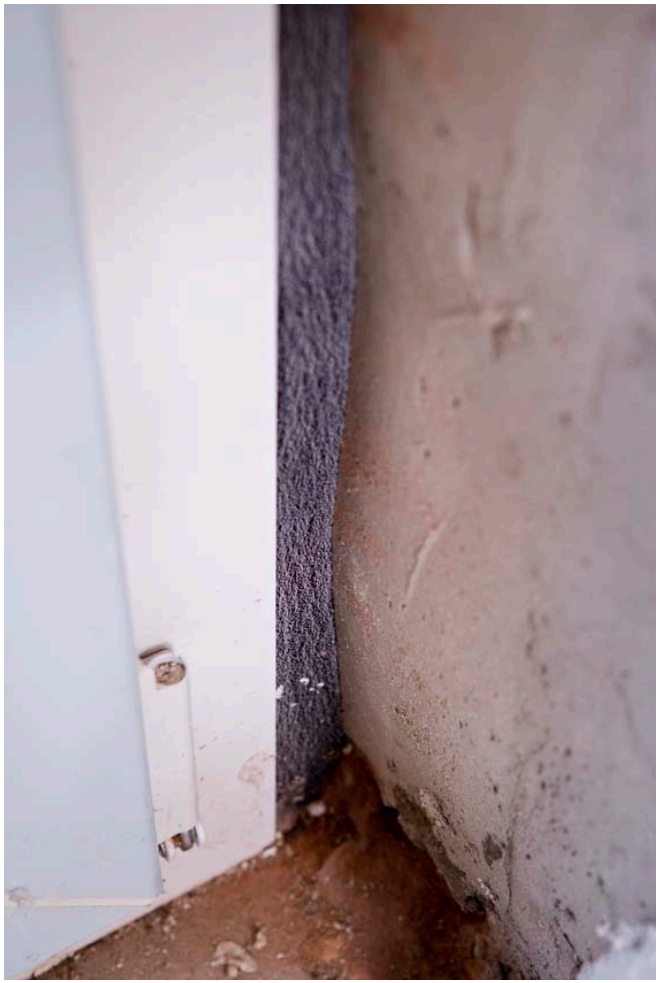

Täname !

Tremco-illbruck